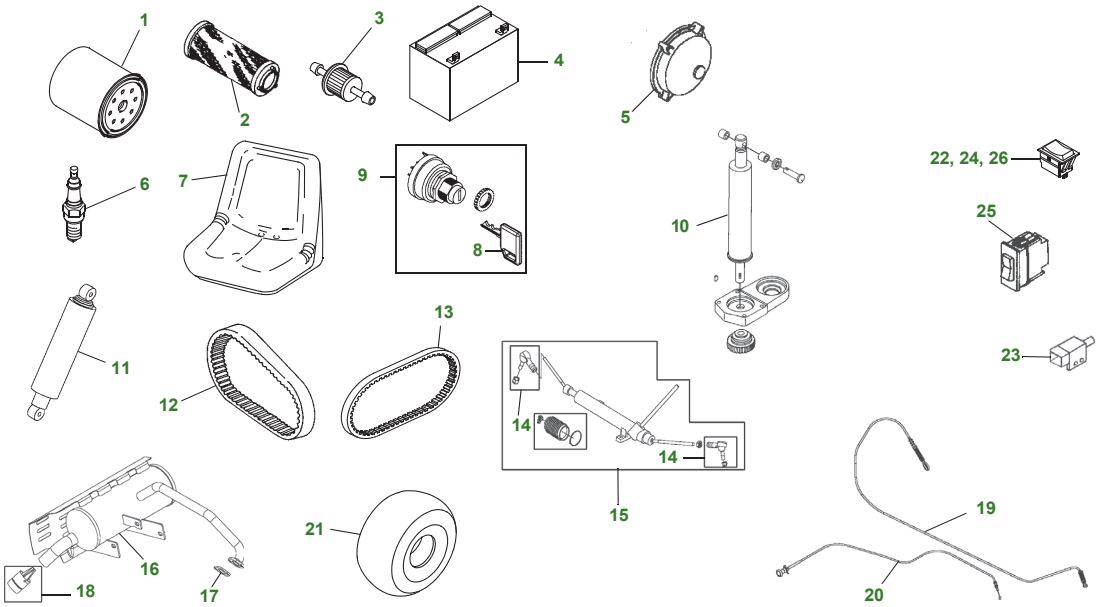

Key	Part No.	Description
1	AM107423	OIL FILTER
2	M113621	AIR FILTER ELEMENT
3	AM116304	FUEL FILTER
4	TY25221	BATTERY
	AM116304	USE WITH MARKED ENGINE FJ400DDS05
	MIU14022	USE WITH MARKED ENGINE FJ400DES05R
5	AM143352	HEADLIGHT
6	M138938	SPARK PLUG
7	AM140211	SEAT - S/N (050001 -)
	VG11696	SEAT - S/N (-050000)
8	AM131841	KEY
9	AUC12631	IGNITION SWITCH
10	AM119894	KIT - ACTUATOR HOUSING - (S/N - 050000)
	AM138031	ACTUATOR - (S/N 050001-060000)
	AM143792	ACTUATOR - (S/N 060001-)
11	AM133682	SHOCK ABSORBER S/N (-050000)
	AM136986	SHOCK ABSORBER S/N (050001 -)
12	M174026	BELT - DRIVE
13	M150588	BELT - STARTER/GENERATOR
14	AM121758	TIE ROD END
15	AM135627	RACK
16	AM134902	MUFFLER - (S/N -050000)
	AM136708	MUFFLER - (S/N 050001-)
17	M136651	GASKET
18	AM108146	SPARK ARRESTOR
19	VGA11022	CABLE - THROTTLE - (S/N -050000)
	AM136949	CABLE - THROTTLE - (S/N 050001-)
20	AM140027	CABLE - CHOKE - (S/N -010000)
	AM137320	CABLE - CHOKE - (S/N 010001)
21	M151109	TIRE - FRONT (22X9.5-10) ALL PURPOSE (A)
	M170534	TIRE - FRONT (22X 9.5-10) ALL PURPOSE (B)
	M152020	TIRE - FRONT (22X9.5-10) TURF (A)
	M169780	TIRE - FRONT (22X9.5-10) TURF (B)
	M152019	TIRE - FRONT (22X9.5-10) AT489 (A)
	M170535	TIRE - FRONT (22X9.5 -10) AT489 (B)
	M178665	TIRE - REAR (24X10.5-10) ALL PURPOSE (A)
	M170537	TIRE - REAR (24X10.5-10) ALL PURPOSE (B)
	M178663	TIRE - REAR (24X10.5-10) TURF (A)
	M170539	TIRE - REAR (24X10.5-10) TURF (B)
	M178667	TIRE - REAR (24X10.5-10) AT489 (A)
	M170538	TIRE - REAR (24X10.5-10) AT489 (B)
22	AM117324	ROCKER SWITCH - HEADLIGHT
23	AM128925	SWITCH - BRAKE / BACKUP ALARM
24	AM116574	SWITCH - TURN SIGNAL
25	AM116712	SWITCH - CARGO POWER LIFT
26	AM126081	SWITCH - HAZZARD

(A) CARLISLE TIRES
(B) INNOVA TIRES
(Mixing between Carlisle and Innova is not allowed, replace in complete sets)

Parts Needed in First 250 hours of Operation

Qty	Part No.	Item	Capacity	Interval In Hours
3	AM107423	Engine Oil Filter		8/100/200
6	TY22029	TURF GARD™ 10W-30 Engine Oil - Gas	1.3 L (1.37 qt)	8/100/200
1	M138938	Spark Plug		
1	M113621	Air Filter		
1	AM116304 MIU14022	Fuel Filter Use With Marked Engine FJ400DDS05 Fuel Filter Use With Marked Engine FJ400DES05R		
3	TY6341	JD Multi-Purpose HD Lithium Complex Grease	As Needed	